

docks product configurator

As a true modular system, ophelis docks offers a virtually endless variety of configuration options. Beginning with the different modules that can be freely placed and rotated on frames to materials and colours through to various linking versions, docks can be assembled according to the user's individual needs and preferences.

To ensure that this can be done easily and without error also with regard to constructional-technical aspects, we had a data packet programmed in the pconPlanner software and provided both in the download area.

Please note the system requirements which we have outlined in a pdf document.

Mac users will require virtualization software such as Parallels to make the program run capable.

The following steps are necessary to start the product configurator on your computer:

- (1) Download the ZIP file and save it.

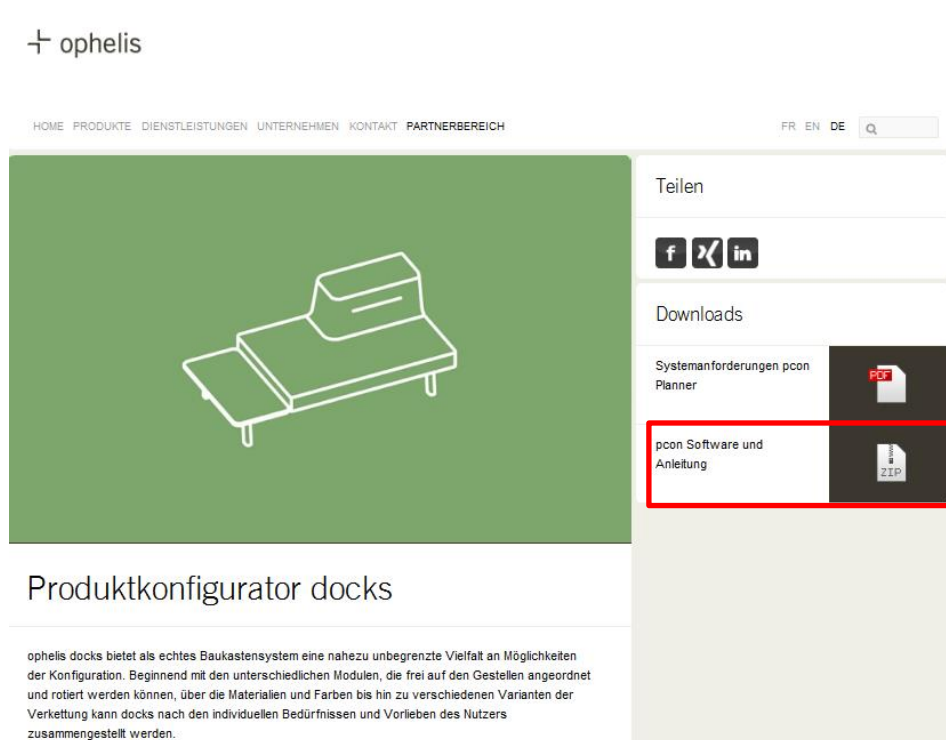

- (2) Click on the link to start registration at pcon update:
<http://update.easterngraphics.com/registration/OPHDE77>

Choose your language and click on „Register“:



Please insert your personal information, your user name and your password. Please note down your user name and password.

Please notice that you can only register one time with your email adresse for pcon. E.g., if you have already registered with your email adresse for the DWG data of another manufacturer, you have to use another Email adresse for the ophelis data.



The screenshot shows the registration form on the pCon UPDATE website. The form is titled 'Register on pCon.update' and includes a sidebar with navigation links: 'Insert personal information', 'Confirm e-mail address', 'Activation of user account', and 'Download software'. The main form area contains the following fields and options:

- User name: Text input field
- Password: Text input field with a note 'At least 6 characters'
- Repeat password: Text input field
- Company: Text input field
- Title: Dropdown menu with 'Mr.' selected
- First name: Text input field
- Last name: Text input field
- Street address: Text input field
- Zip code: Text input field
- City: Text input field
- Country: Dropdown menu with 'United States' selected
- E-mail address: Text input field
- Phone number: Text input field
- Language: Dropdown menu with 'English' selected
- Profession: Radio button options for Manufacturer, Distributor, Architect, Designer, Agent, and Other.

At the bottom of the form, there is a checkbox for 'By clicking the checkmark, you acknowledge that you have read, fully understand and agree to be bound by all terms of the [privacy policy](#).' and a 'Next' button.

After that you need to confirm your data and you will receive a confirmation email. Please also check your Spam and Junk Email.

ophelis will receive an automatically generated authorization demand which we will process quickly.

After the authorization has been carried out you will receive another confirmation email. Then the DWG data is available.

- (3) Open the ZIP-file that you have downloaded
- (4) Install the pcon planner 7 ME software. Follow the instructions of the installation assistant.
- (5) Install the pcon Data Client. Follow the instructions of the installation assistant.
- (6) Start the Data Client and follow the assistant. Enter user name and password. The data released for your access will be downloaded and installed.

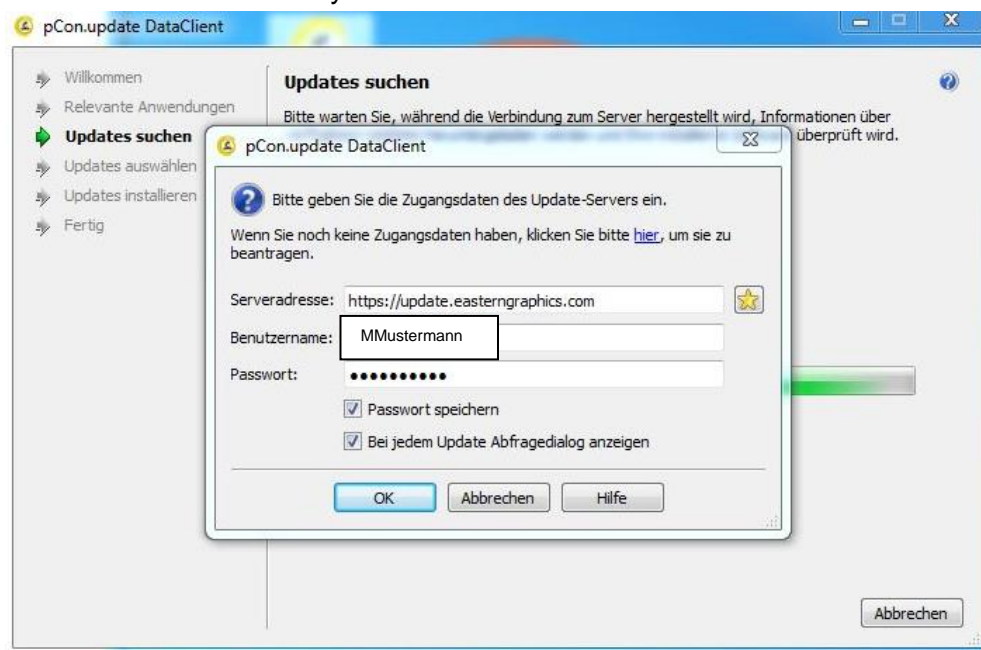

- (7) The data are now available in the ME planner.

Recommendation

Several users in your company can use the pcon Planner with only one account. In this case you only need to register one time.

Alternatively, you can enter into a direct contract with wegscheider office solutions. Then you can use the OFML-data of several manufacturers for a monthly fee.

<http://www.wegscheider-os.de/ofml.html>